Name: _____ Date: _____

Tudor Fashion

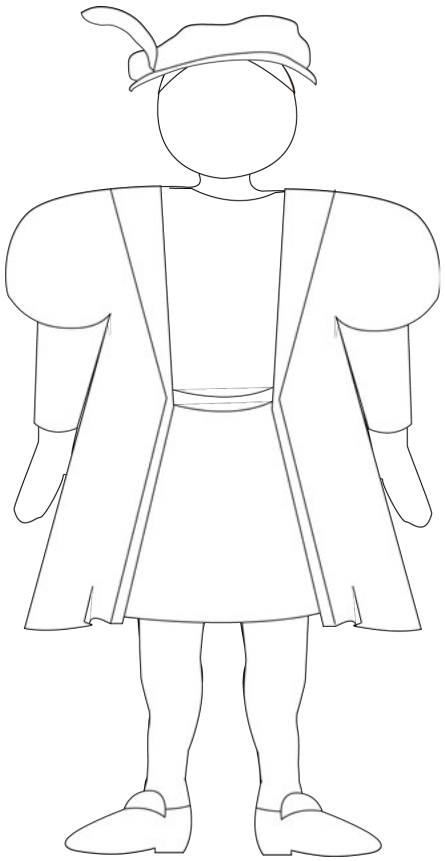

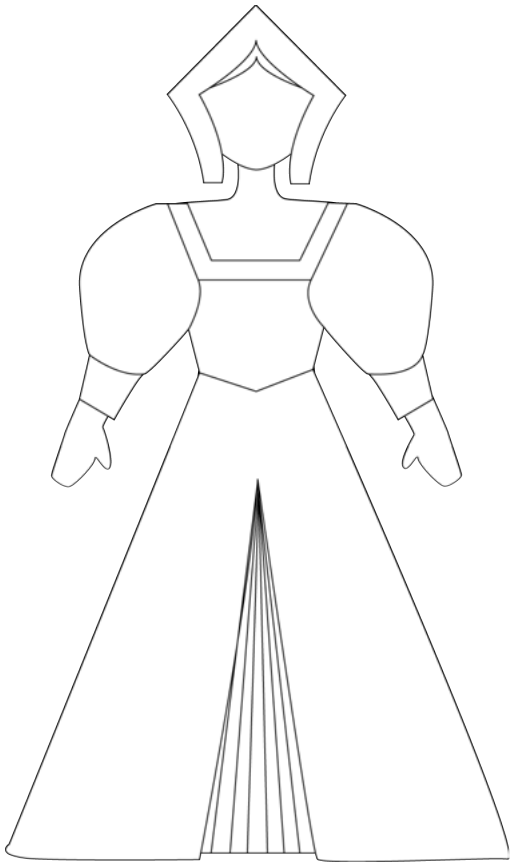

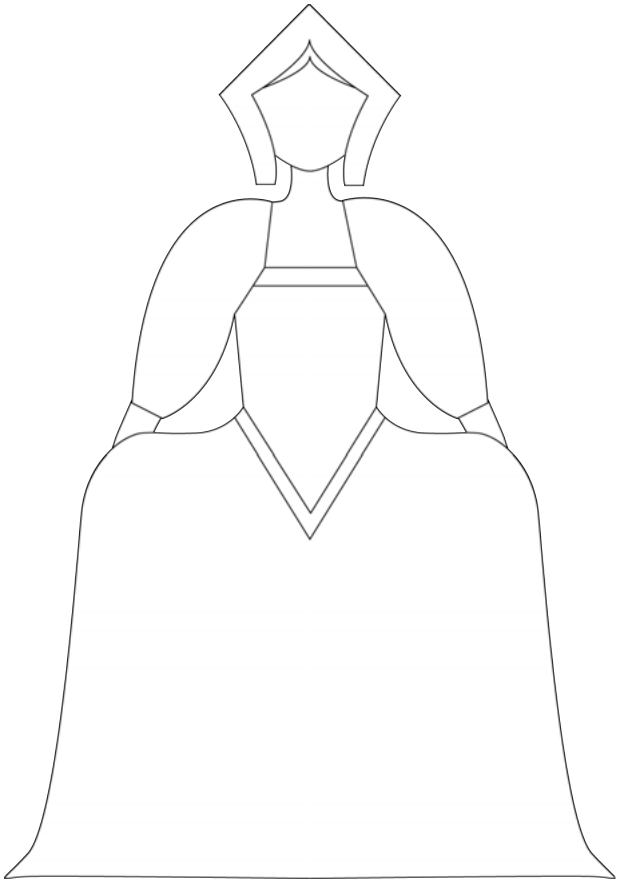

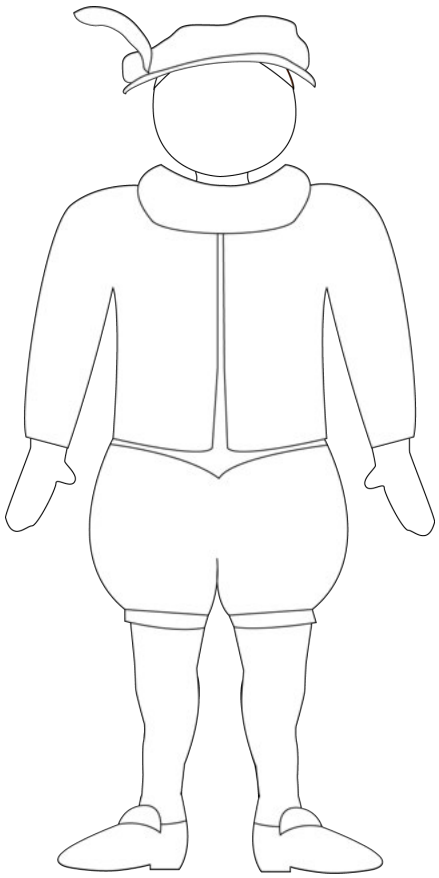

Copyright © PlanBee Resources Ltd 2019

The Tudors: History — Worksheet 2B

Name: _____ Date: _____

There are lots of differences in the way you dress today and the way we used to dress in Tudor times. Have a look at some of the outfits we used to wear and find as many differences between Tudor fashion and today's fashion as you can.



Tudor Fashion	Modern Fashion

Copyright © PlanBee Resources Ltd 2019

Name: _____ Date: _____

Tudor Fashion Glossary

Term	Meaning
Bodice	
Bombast	
Breeches	
Chemise	
Coif	
Corset	
Doublet	
Farthingale	
Headdress	
Hose	
Kirtle	
Mantle	
Patten	
Petticoat	
Robe	
Ruff	
Stomacher	

Copyright © PlanBee Resources Ltd 2019

The Tudors: History

Worksheet 2D

Name: _____ Date: _____



Can you design an outfit for a Tudor woman? Remember, the Tudors loved to show off with their clothes so make it as elaborate and detailed as you can!

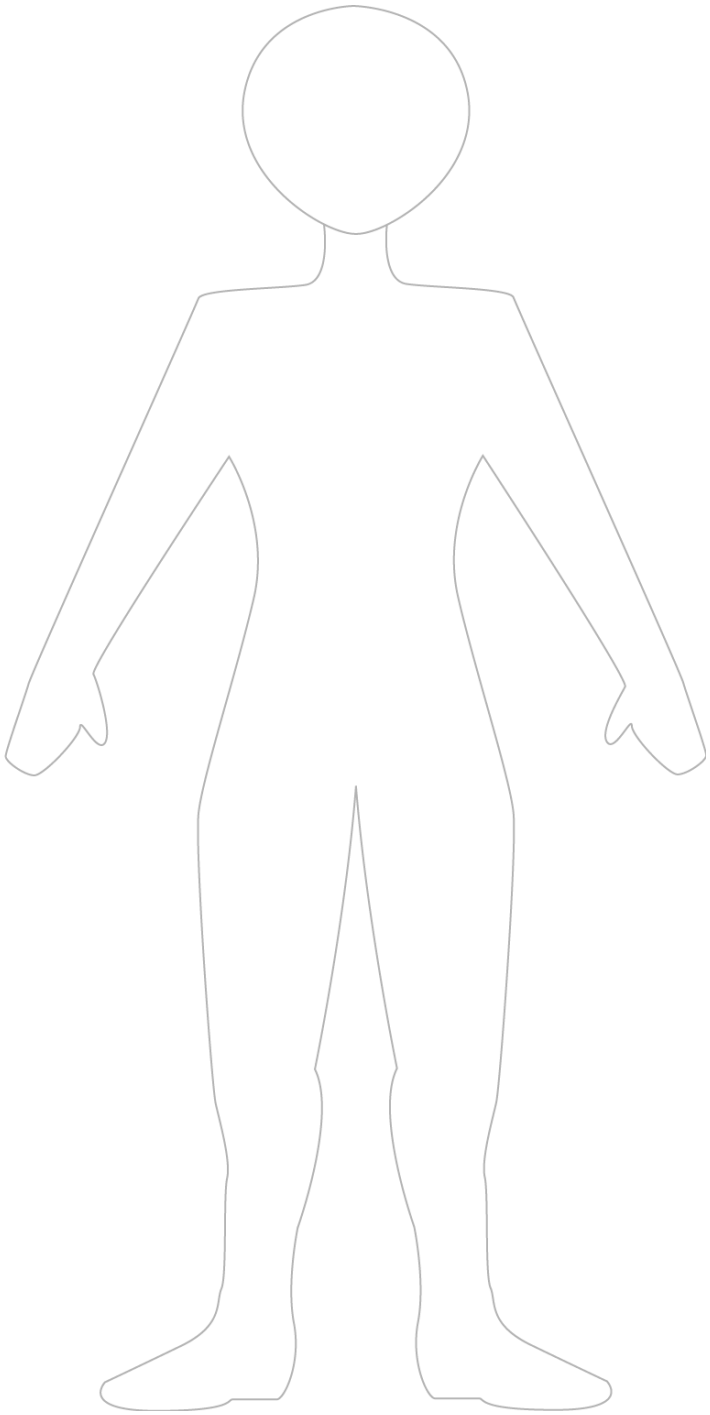

Copyright © PlanBee Resources Ltd 2019

The Tudors: History

Worksheet 2E

Name: _____ Date: _____

Can you design an outfit for a Tudor man? Remember, the Tudors loved to show off with their clothes so make it as elaborate and detailed as you can!



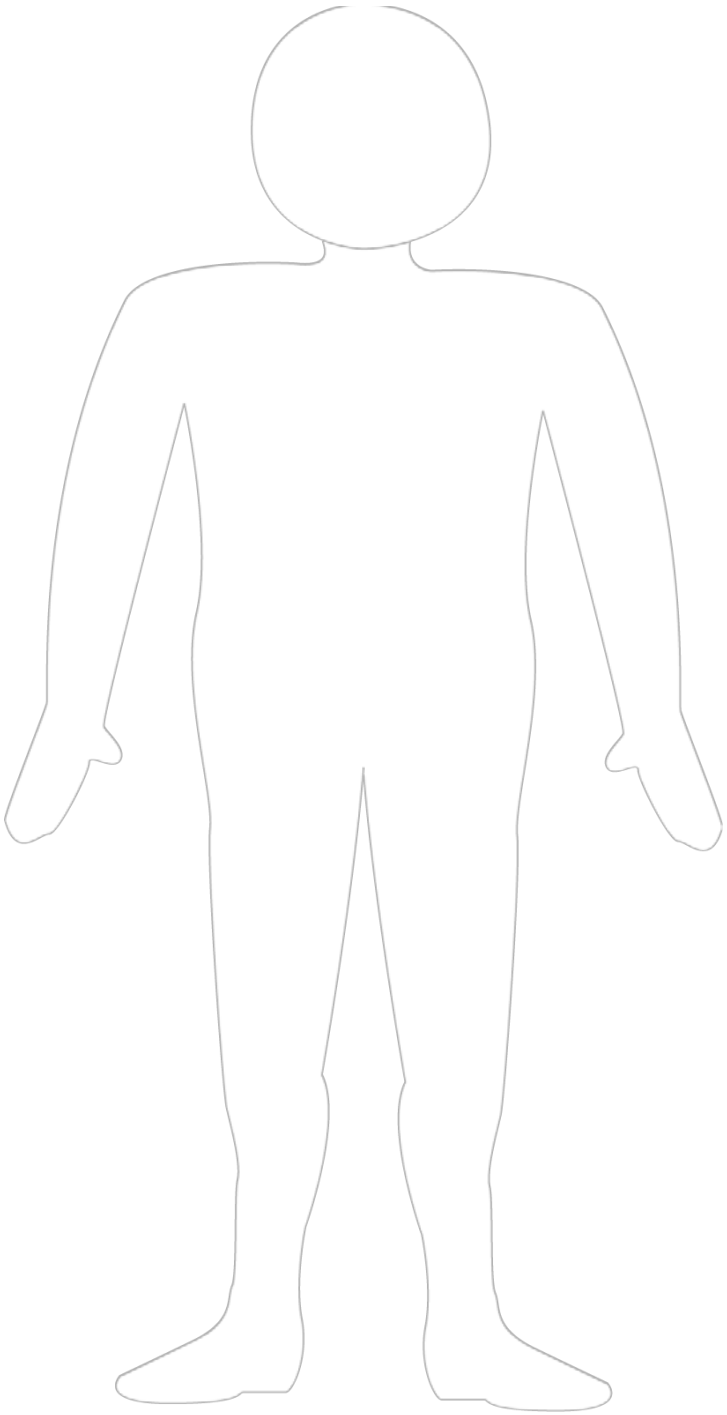

Copyright © PlanBee Resources Ltd 2019









Copyright © PlanBee Resources Ltd 2019



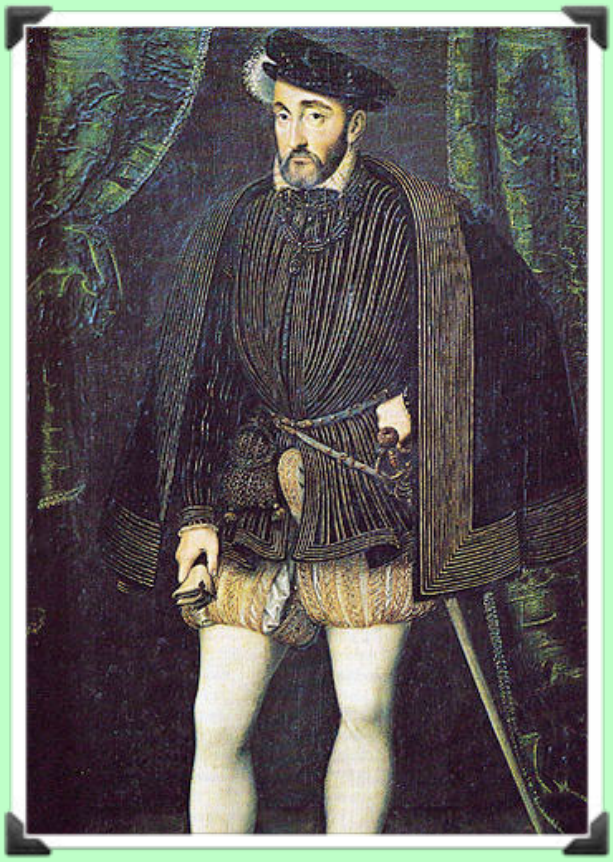





Copyright © PlanBee Resources Ltd 2019









Copyright © PlanBee Resources Ltd 2019









Copyright © PlanBee Resources Ltd 2019

Paper Doll Man

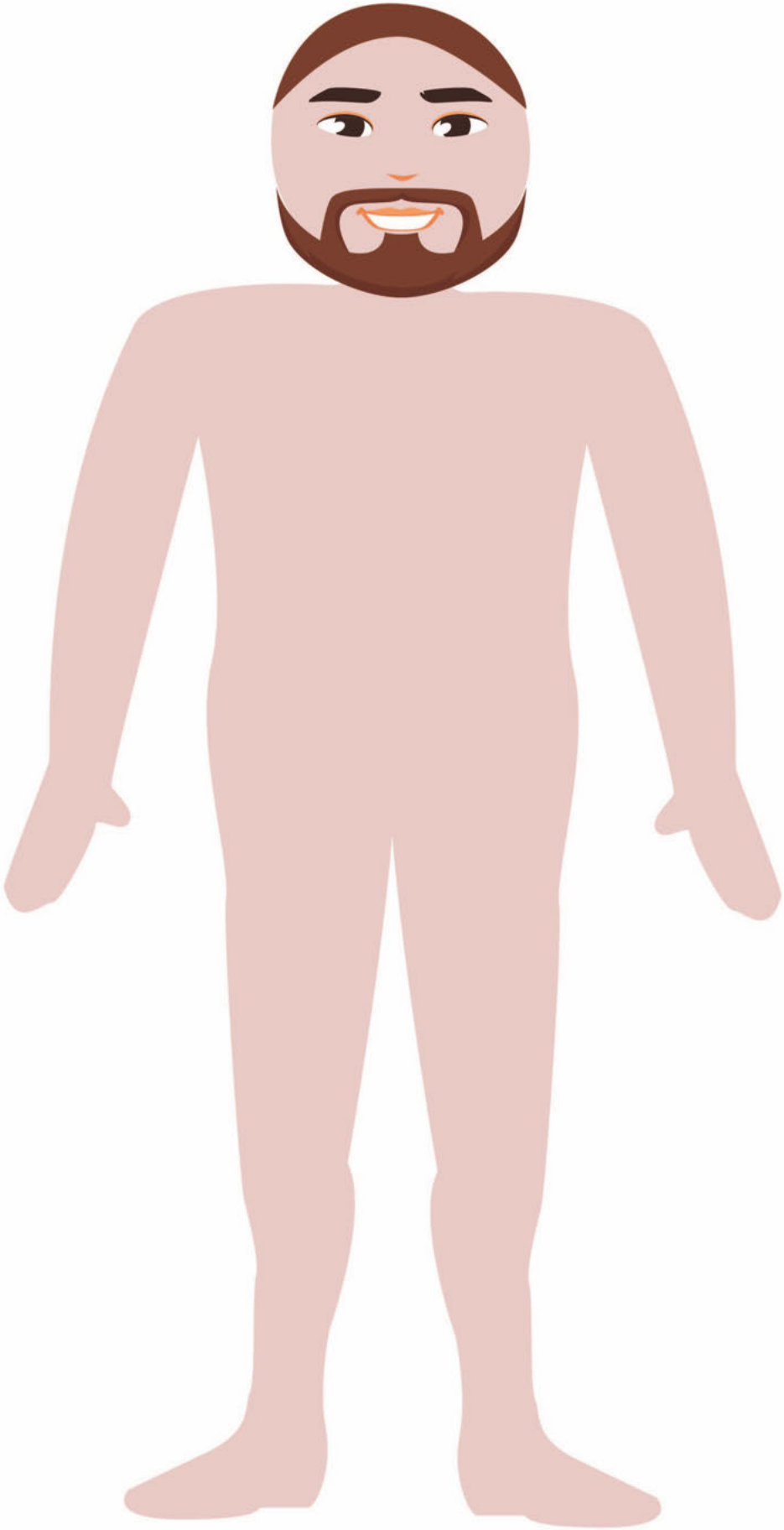

Copyright © PlanBee Resources Ltd 2019

Paper Doll Woman

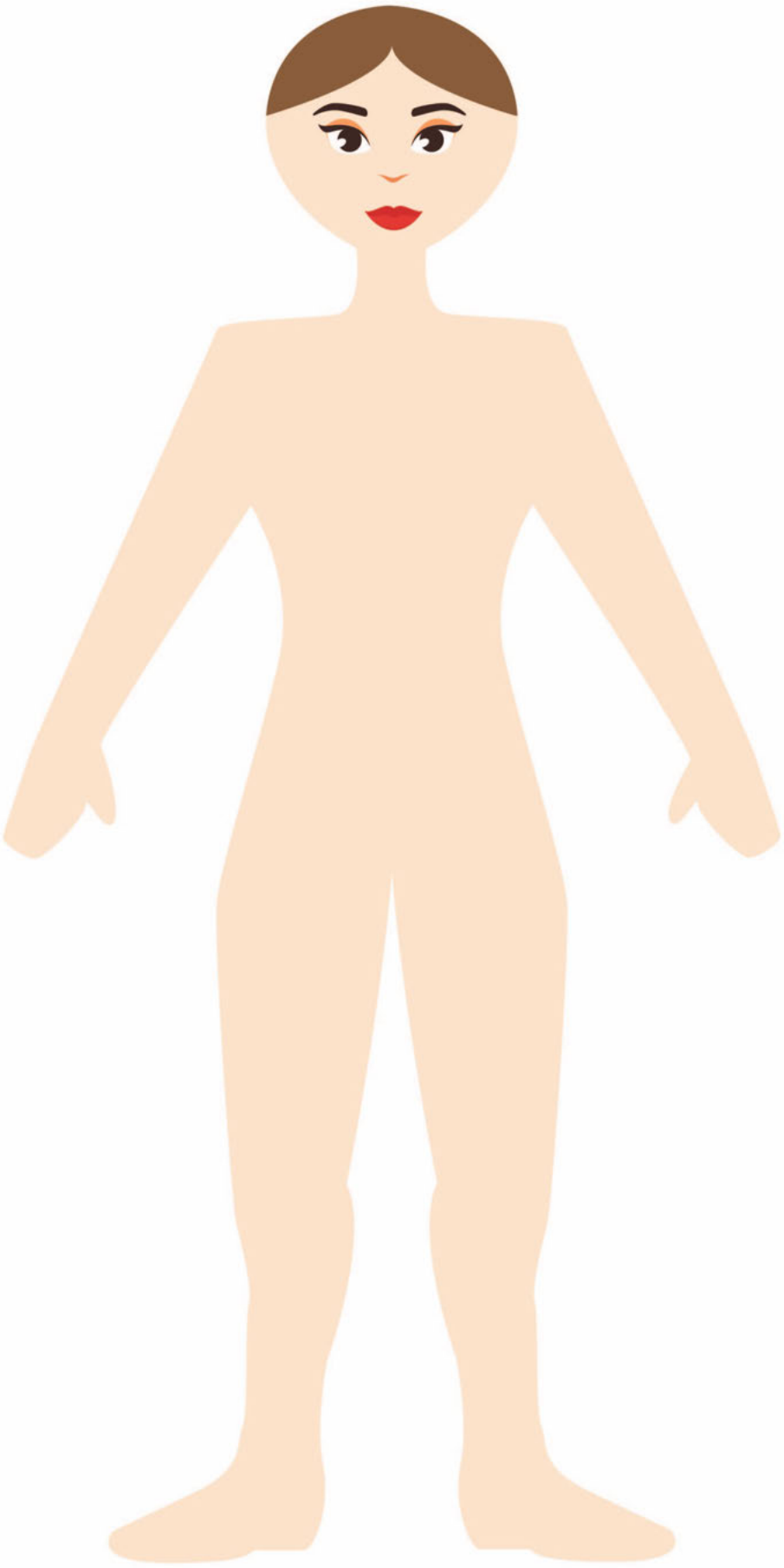

Copyright © PlanBee Resources Ltd 2019

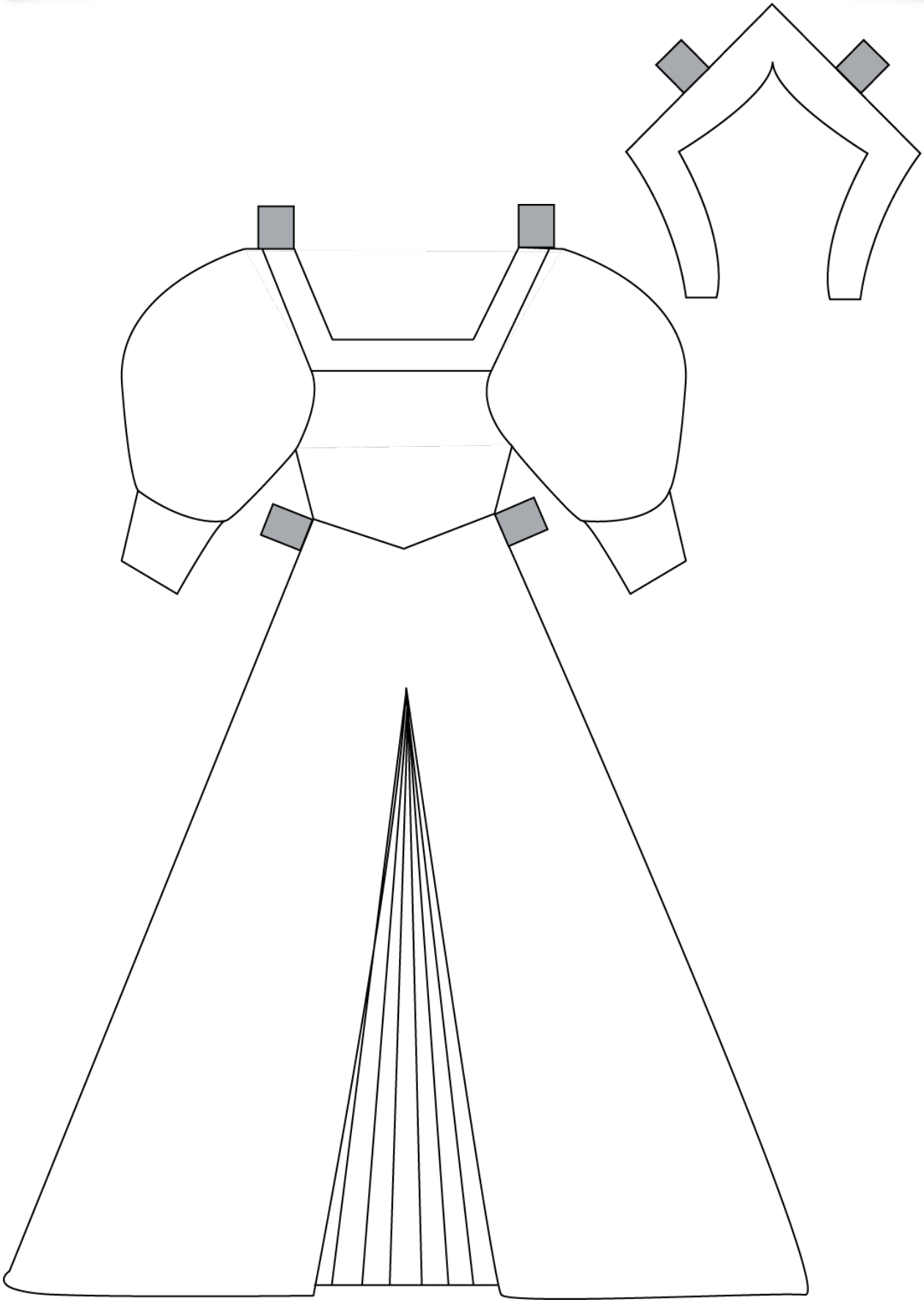

Copyright © PlanBee Resources Ltd 2019

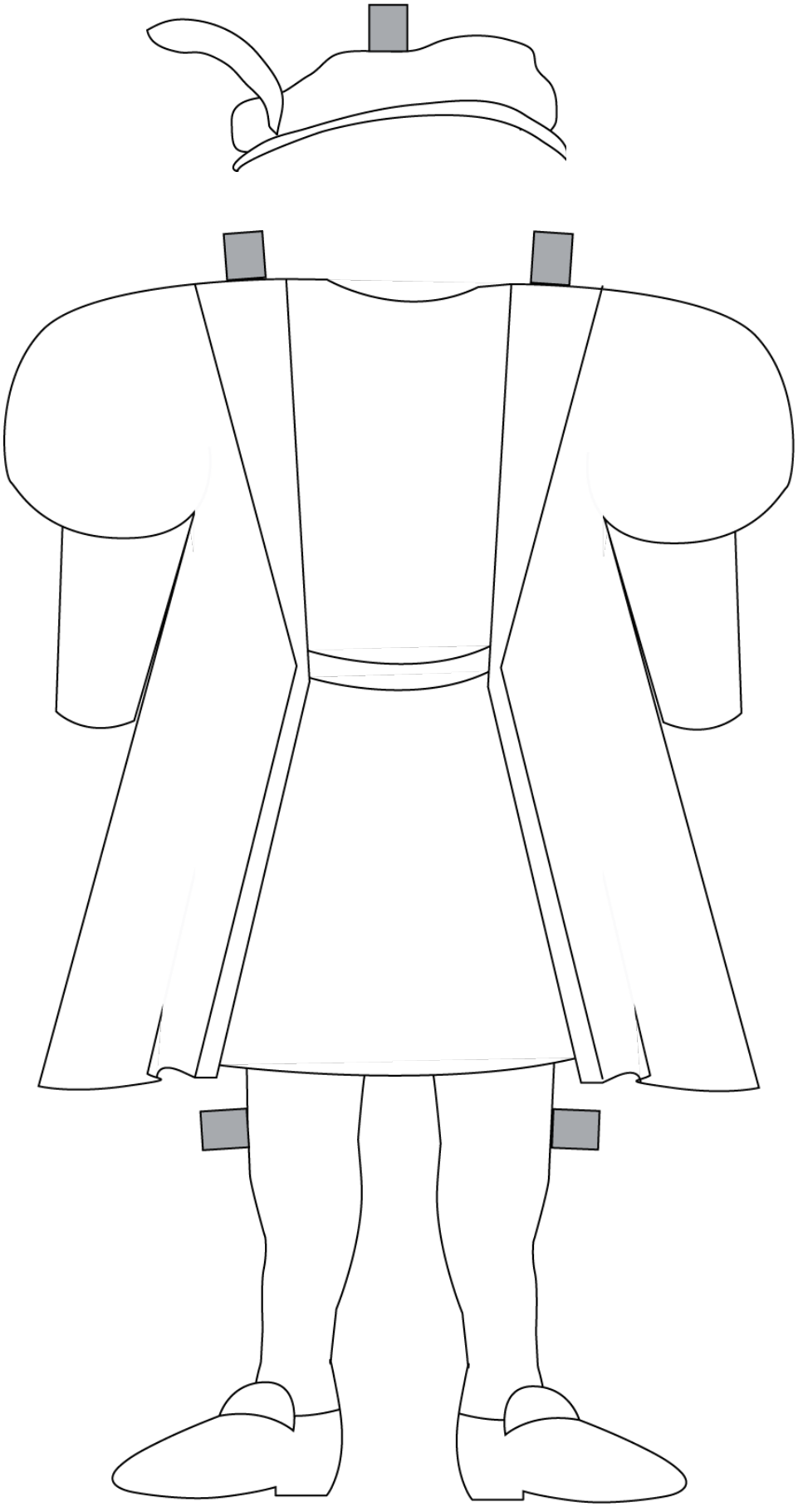

Copyright © PlanBee Resources Ltd 2019

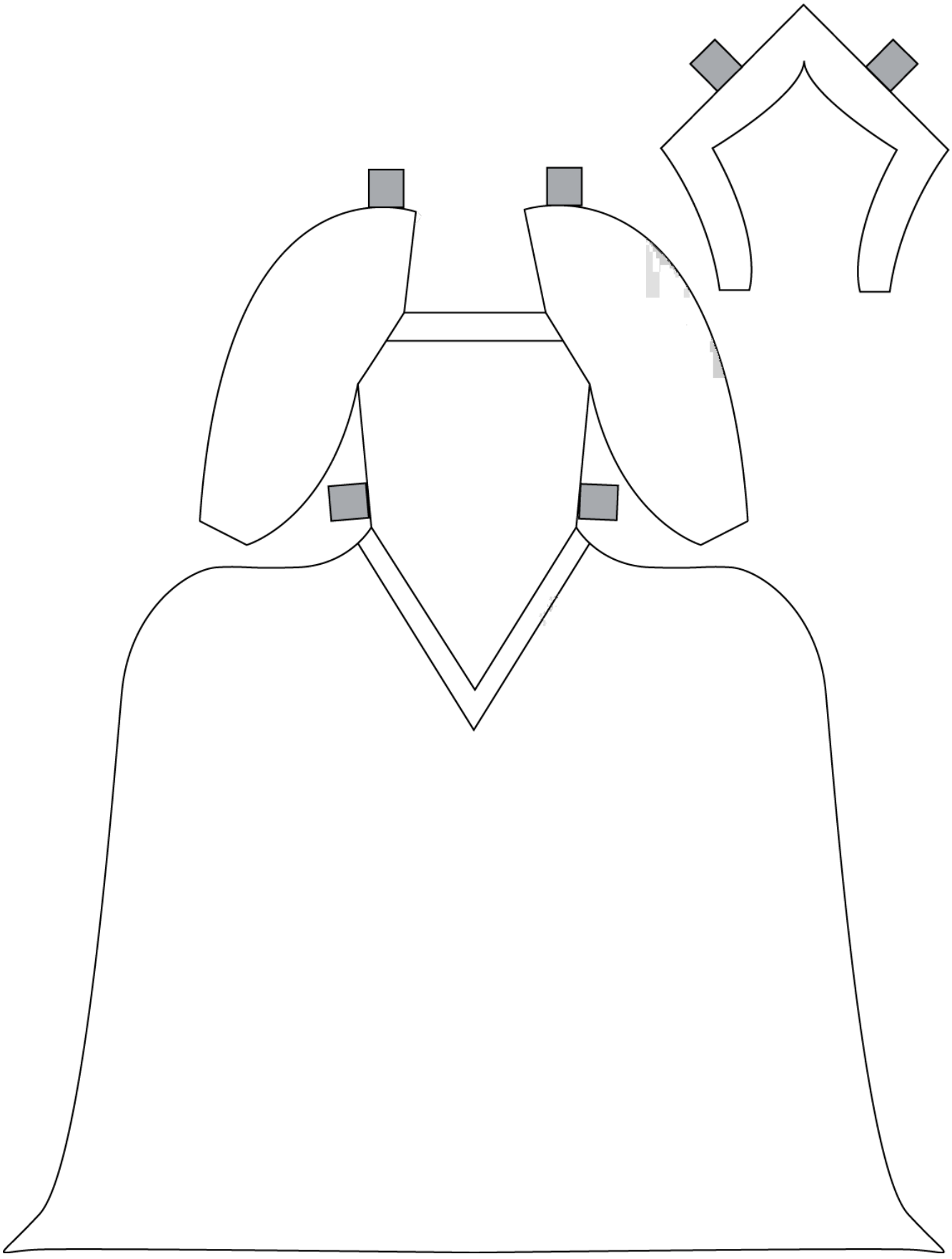

Copyright © PlanBee Resources Ltd 2019

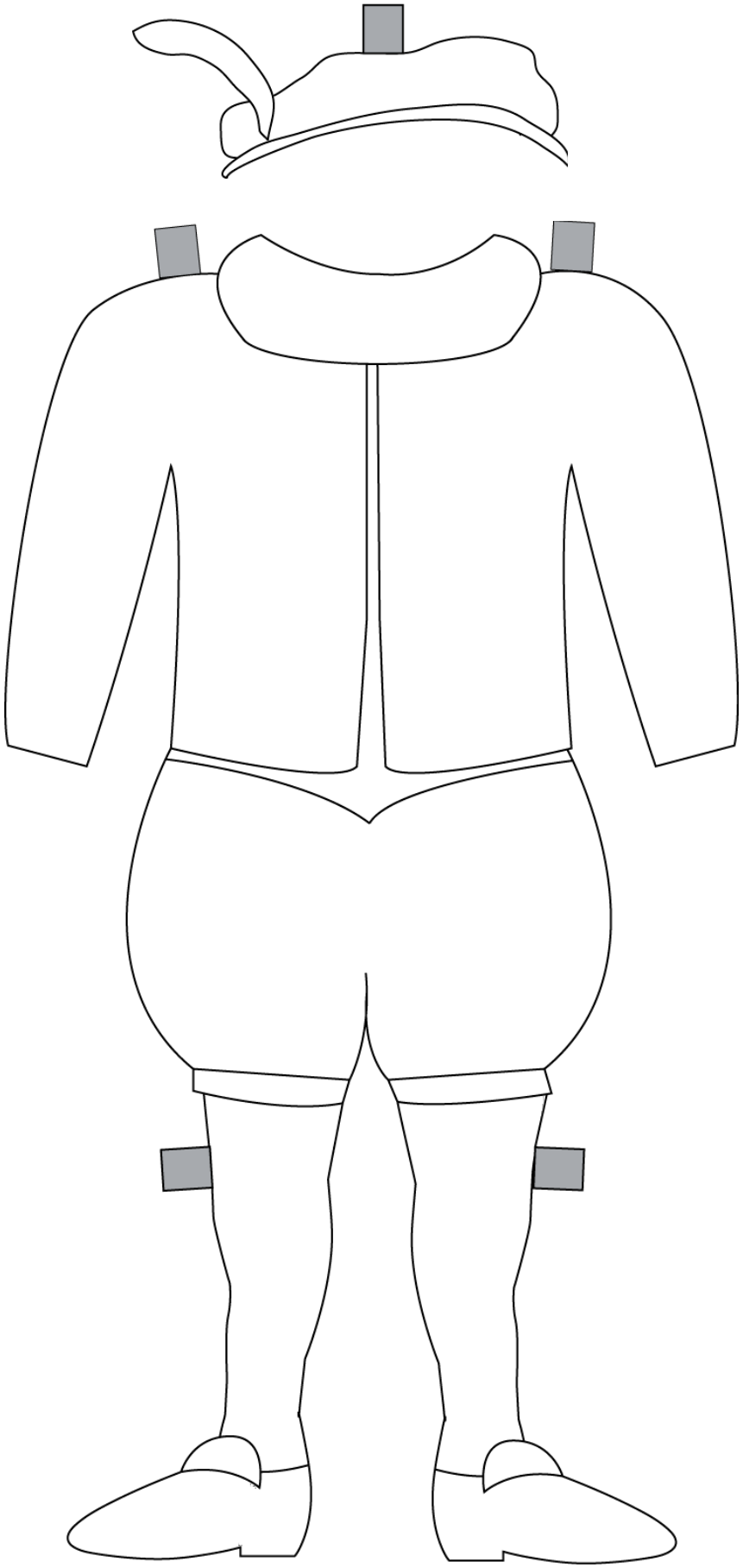

Copyright © PlanBee Resources Ltd 2019

Name: _____ Date: _____

Tudor Fashion Glossary

Term	Meaning
Bodice	The top part of a woman's dress. It was often tight and stiff.
Bombast	Padding made from horsehair or wool. It was used to stuff men's jackets and women's dresses.
Breeches	Men's puffed shorts worn with a shorter doublet.
Chemise	A piece of underwear for a woman, like a dress.
Coif	A linen hat worn under other hats. It was used to keep the hair clean and show respect to God.
Corset	A piece of clothing worn by women stiffened with willow or whale bones to bring in their waists and make them look smaller.
Doublet	A padded jacket with tight sleeves men would wear that came down to the waist, hips or, in the Tudor times, the knee.
Farthingale	A skirt with hoops worn by women to give skirts their shape.
Headdress	Decorative pieces worn to cover the head.
Hose	Stockings men wore. They were held up by garters.
Kirtle	A woman's main skirt worn over the farthingale.
Mantle	A sleeveless cloak men wore over their doublet.
Patten	Wooden or iron shoes used to protect a lady from dirty floors.
Petticoat	A skirt made of wool. It was usually used to keep warm.
Robe	A long cloak worn by men.
Ruff	A stiff, ruffled piece of fabric worn around the neck.
Stomacher	The long stiffened front of a dress.

Copyright © PlanBee Resources Ltd 2019